

elevation

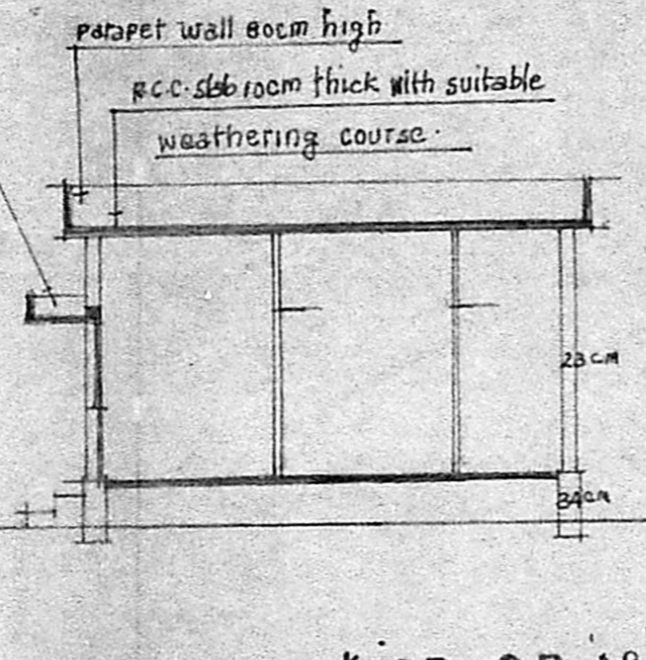

section on AB

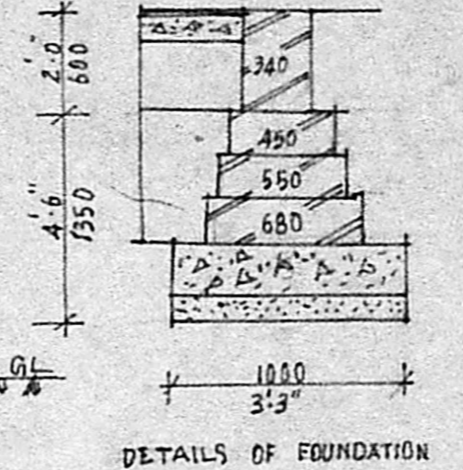

DETAILS OF FOUNDATION

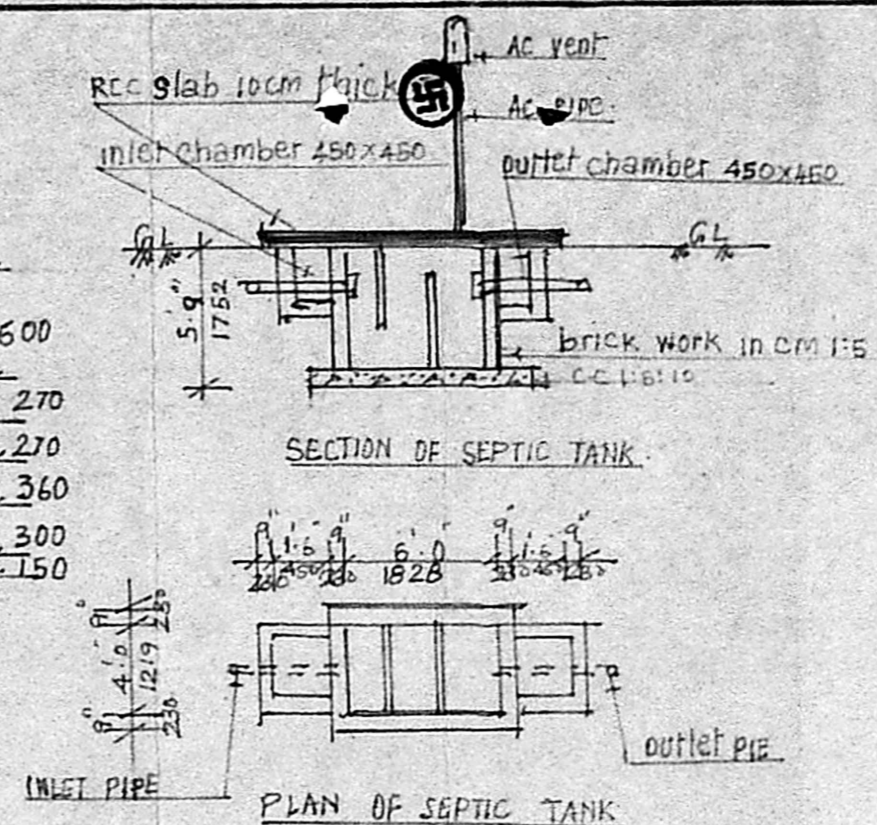

SECTION OF SEPTIC TANK

PLAN OF SEPTIC TANK

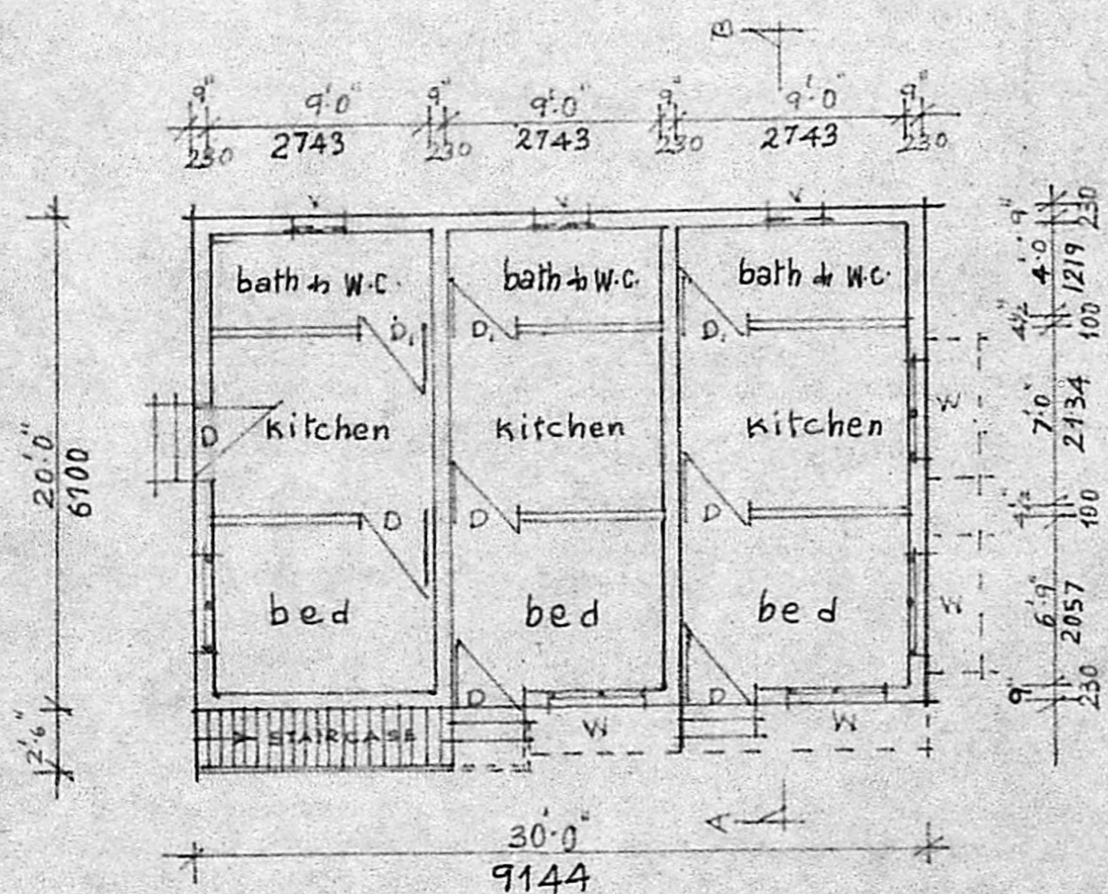

plan

Planning Permit No. A/116/90  
**APPROVED**  
 SUBJECT TO THE CONDITIONS IN  
 this office letter.  
 No. A.1/2000/9/8 Dt. 5/12/90  
 o/c T. S. S. 5/12/90.  
**FOR MEMBER SECRETARY  
 MADRAS METROPOLITAN  
 DEVELOPMENT AUTHORITY**

55 sqm

BP 3/2/90

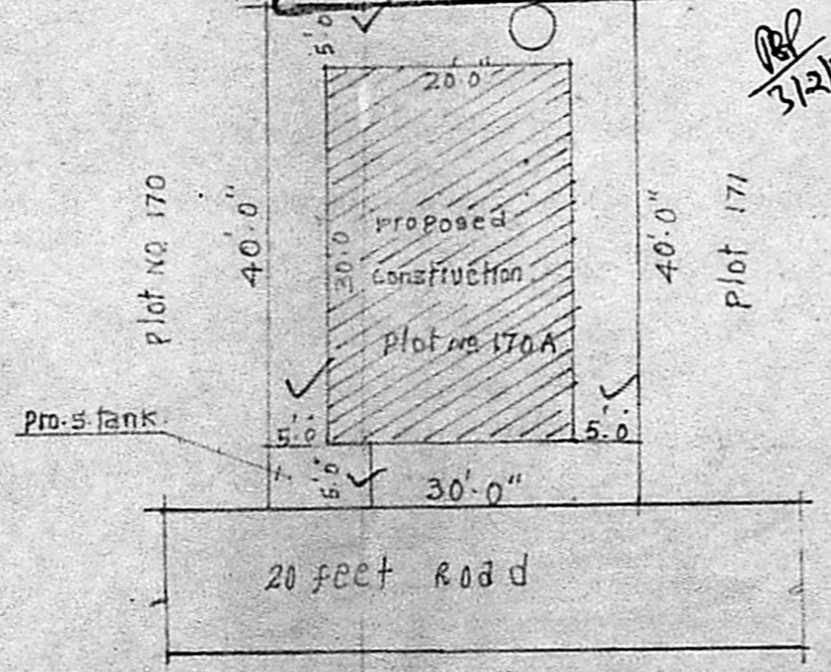

site plan  
SCALE 1 IN 200

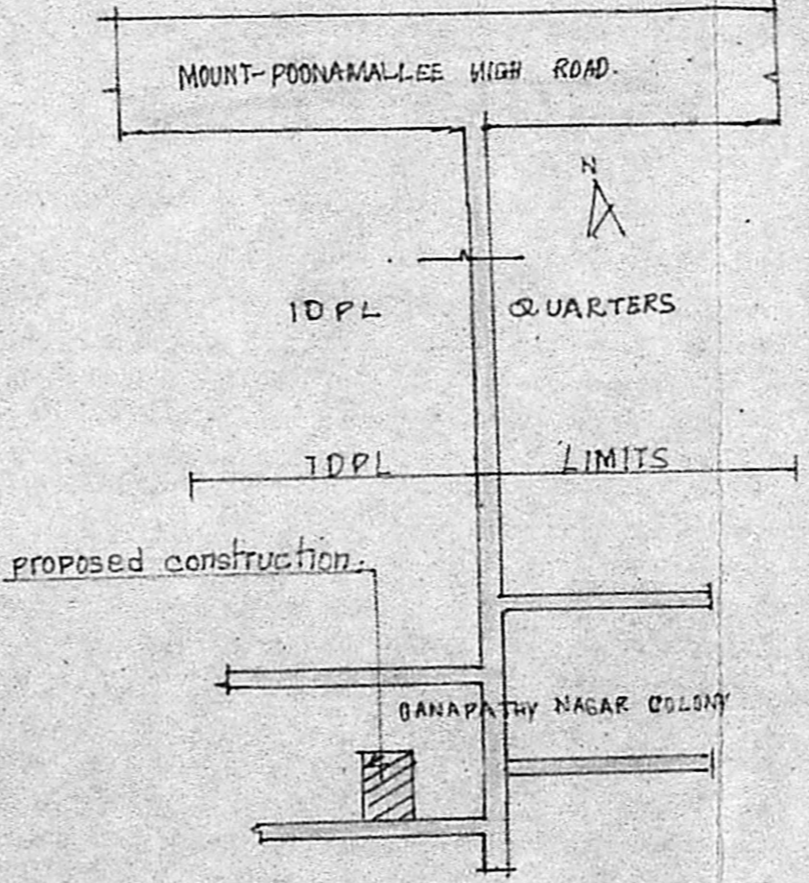

key plan  
N.T.S

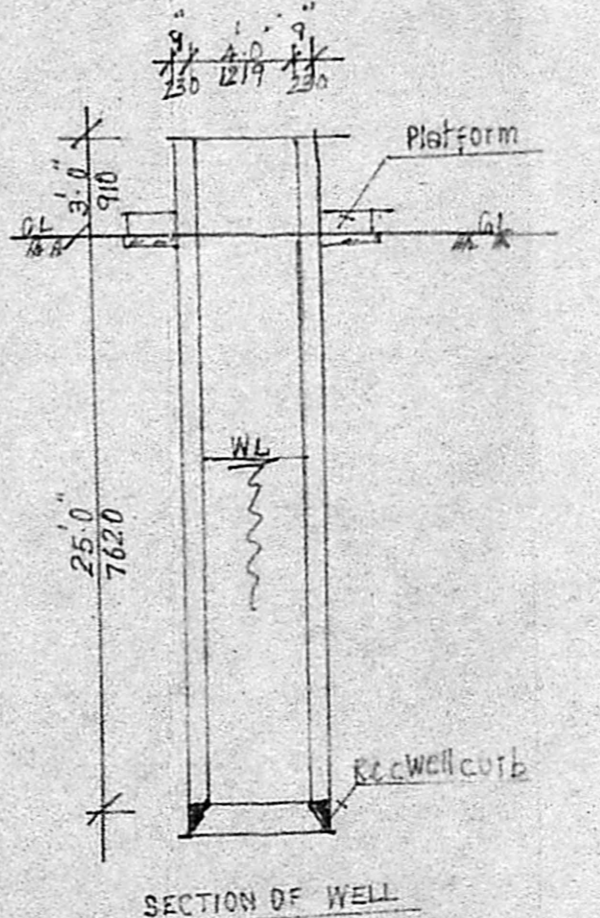

SECTION OF WELL



PLAN OF WELL

SCHEDULE OF JOINERY

D - T.W. DOOR PANELLED	3'-0" x 7'-0" (90 x 210 CM)
D - " " "	2'-6" x 6'-6" (75 x 195 CM)
W - T.W. WINDOW GLAZED	4'-0" x 4'-6" (120 x 135 CM)
V - T.W. VENTILATOR	3'-0" x 1'-6" (90 x 45 CM)

REFERENCE

Plinth area of building = 600 sqft or 55.74 M<sup>2</sup>  
 Ground Area = 1200 sqft or 111.48 M<sup>2</sup>

COLOUR INDICATION

PROPOSED CONSTRUCTION =   
 Existing Road =

PROPOSED CONSTRUCTION  
 OF RESIDENTIAL BUILDING IN  
 S NO. 101 AND PLOT NO 170A,  
 GANAPATHY NAGAR COLONY,  
 NANDAMBAKKAM TOWN PAN-  
 CHAYAT, SAIDAPET TALUK,  
 SCALE 1 IN 100

OWNER ST. MUMTAJ

S. J. Mumtaj Begam

R. Mohan Rao, D.C.E.  
 LICENSED SURVEYOR  
 CORPORATION OF MADRAS  
 REG. NO. 14

AMBATTUR TOWNSHIP  
 LICENSED SURVEYOR AND MUNICIPALITY  
 CONSULTING ENGINEER & CONTRACTOR  
 Office: 15, MADHAY ROAD  
 T. NAGAR, MADRAS-600 017